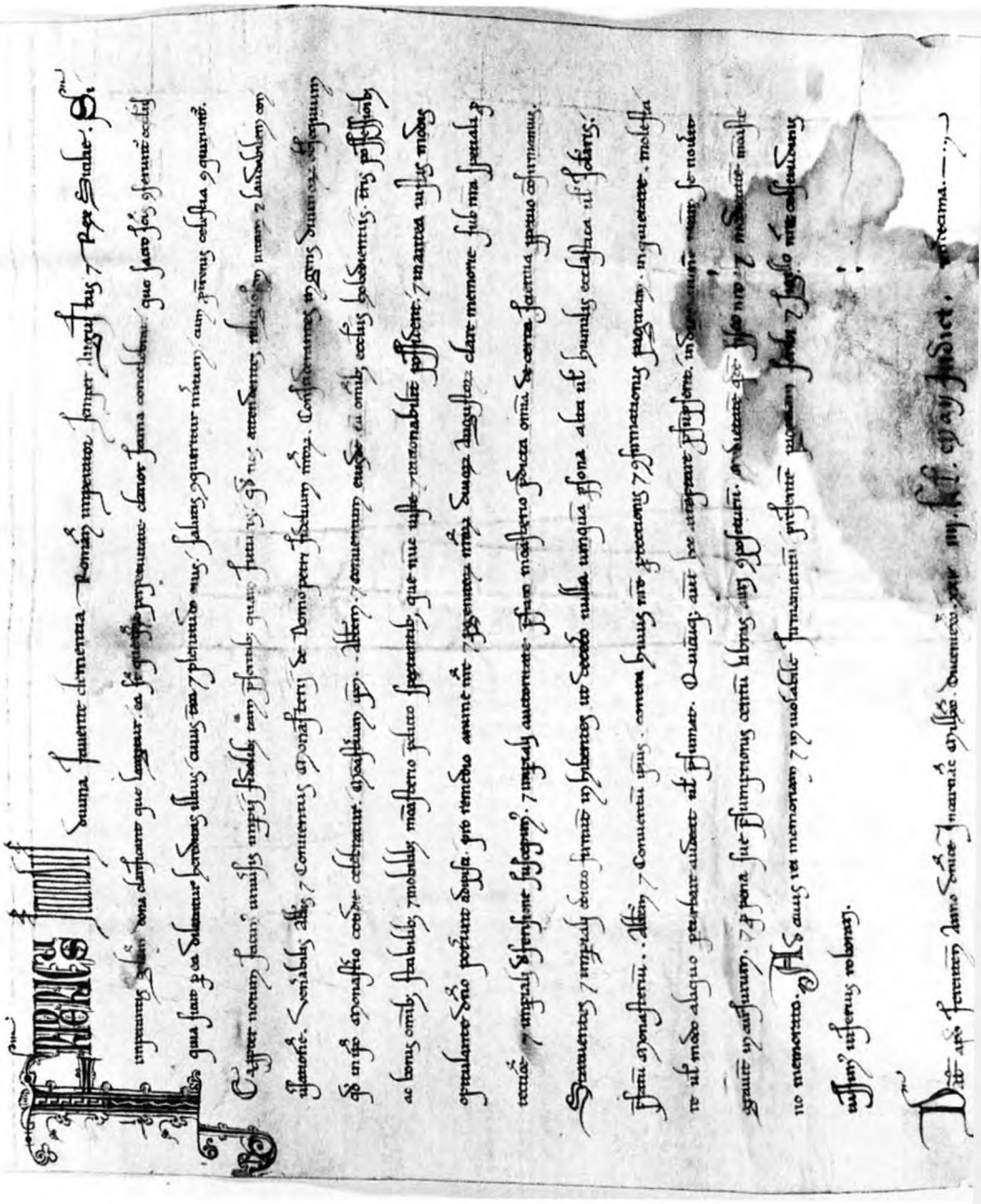

Kaiser Friedrich II. für das Kloster Petershausen bei Konstanz, 1225 Nov. (BF 1586)