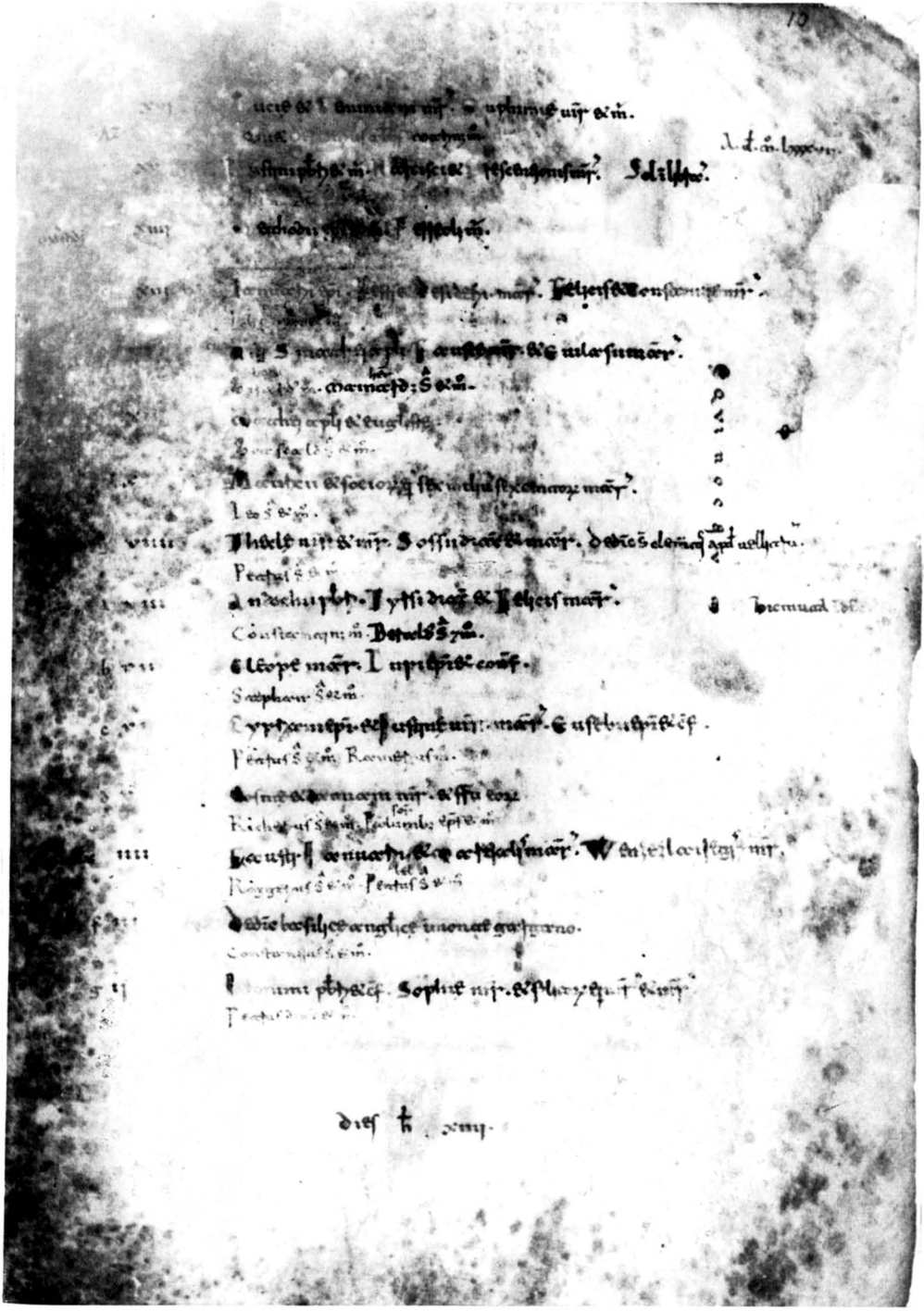

Borg. lat. 211, fol. 10

Vgl. S. 93