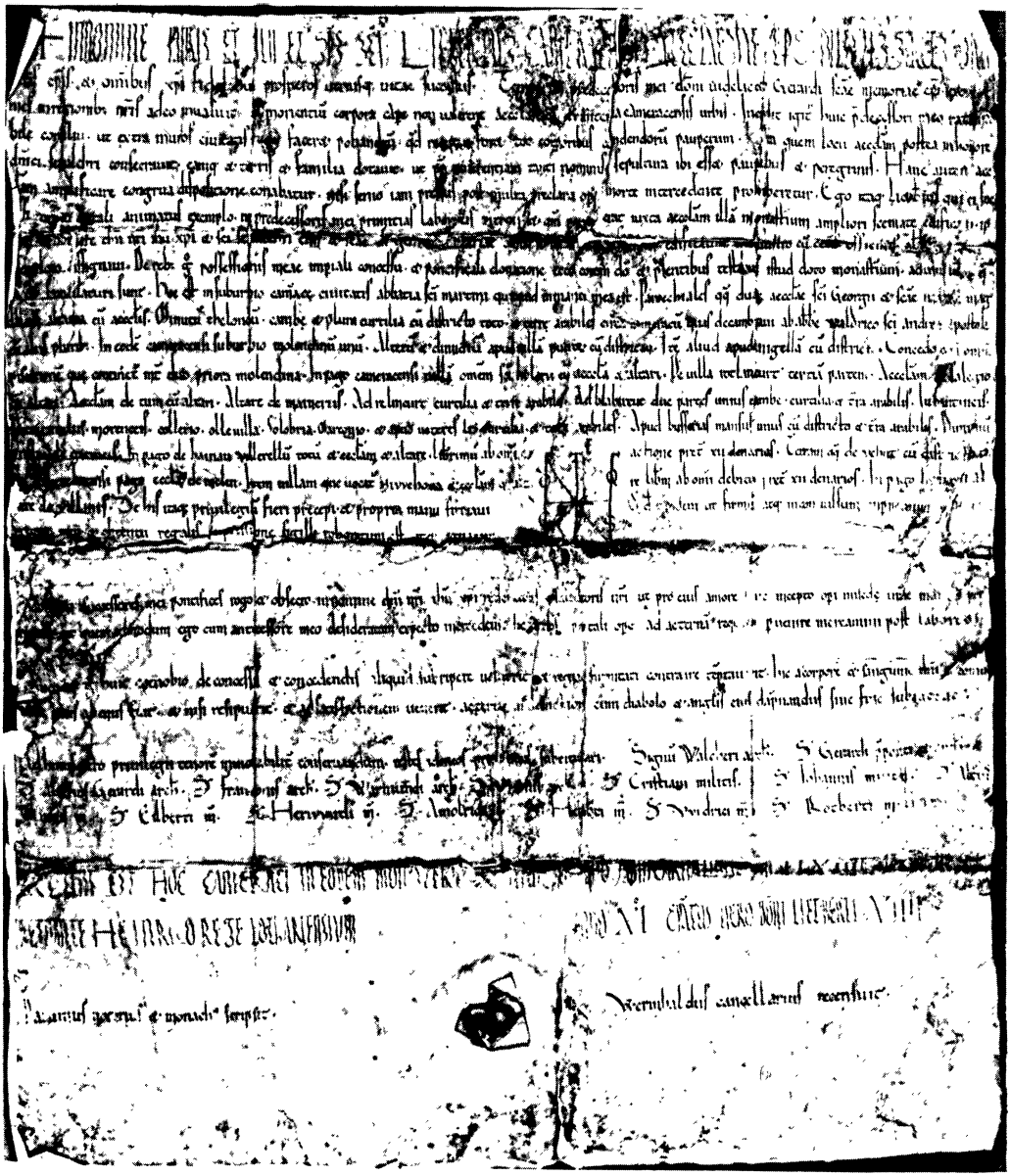

Urkunde Bischof Lietberts von Cambrai von 1064.
Original in Lille, Archives Départementales du Nord, Signatur 3 H 56/704.