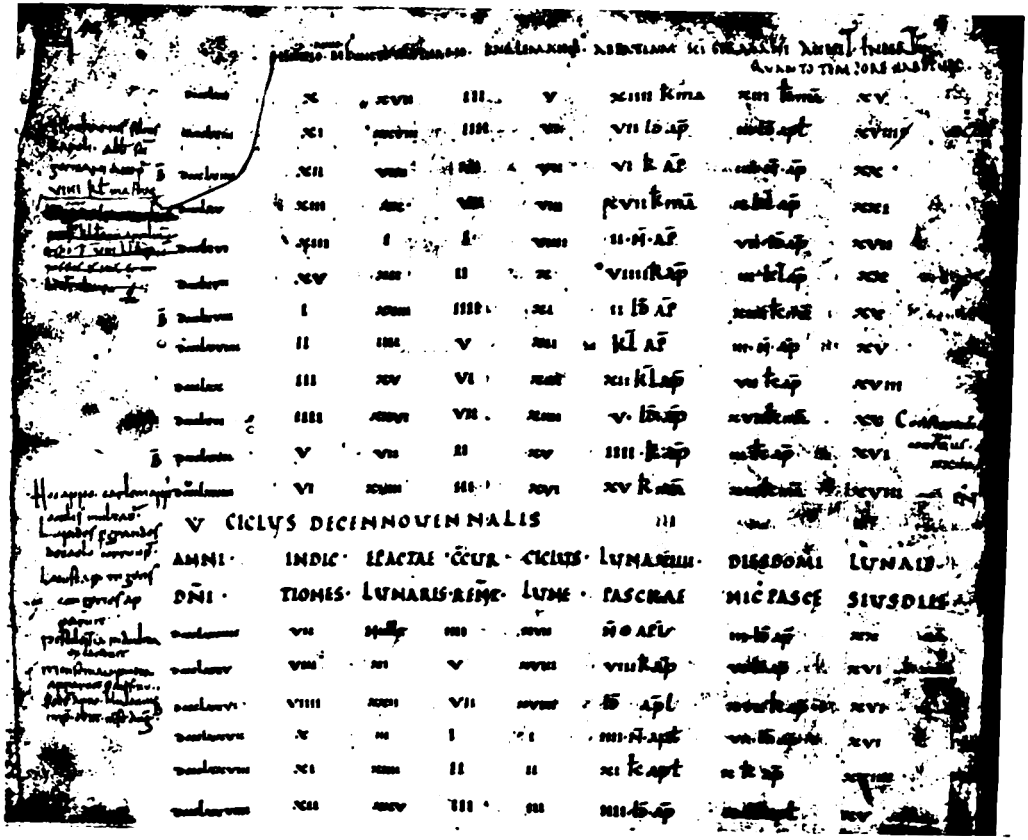

V CICLVS DECIMNOVENNALIS

AMNI · DNI ·	INDIC · TIONES ·	LEACTAE LUNARIS	CCUR · REME ·	CICLUS · LUME ·	LUNAREM · PASCRAE	DIESDOMI MIC PASCE	LUNALE SIVSDIES

Cod. Mellic. 412 (370 G 32) f. 40

Tafel II