xvi F VIII ID Scī Xysti papę & m·

V F VII ID Celestini pp & m·

G VI ID Macharii· & Ppiscii·

xiii A V ID Scārum VII· uirginum· Purchardus abbas.

Adalberd monac. oB·

II B IIII ID Ezechielis pphaę Beat? Geroldus-o 10. Apr.

C III ID Sidgri· Leonis papę·

X D II ID Carpi· Iulii· Cypriani cpōsX·

E IDVS Nat scę Eufemię uirg· Liutolt monachus

xvii F XVIII K MAI· Scōy Tiburtii· & Ualtrudis· Rihsrit

oB

VII G XVII K Dormitio scę Helenę reginę·

Luzern StA, FS/93, fol. 6r

II C NONAS Marcelli & Bonifacii epōȝ·

D VIII ID Scī Eleutherii epi·

X E VII ID Synodi m̄· Reginę v̄· Adalacomitissa

OB.

F VI ID NATIVITAS SCĘ MARIĘ v̄· Adriani m̄·

OB.

Perenger com̄·

XVIII G V ID Scī Gorgonii m̄·

VII A IIII ID Scōȝ Ammonis· Victoris·

B III ID Protī· & Lacinctī· Chuonradus com̄· & felicis & reguic

Meginharduſ·

OB.

XVI C II ID Sacerdotis epi·

IIII D I DVS Seruacii

E XVIII K OCT· EXALTATIO SCĘ CRVCIS· Scōȝ epōȝ

Cornelii· & Cypriani· Dedicatio mon̄·

OB.

Lüttich, StA, FS/93, fol. 14r

fol. 4v

I 26,3 - 27,
p. 158

Staatsarchiv Luzern
Stiftsarchiv Hof
Fragmentenmappe, Fragme
Nr. 5

fol. 1r

nº II, 6.

Lectio Quinta

Rodale magnale quagnon
dimorem preterun

Ambrosii Mauri
Ego

Lzern. StA, StftsA im Hof. TAA 123 / 3 od. 4

fol. 1v

fol. 42

p. 136

TL 20, 107

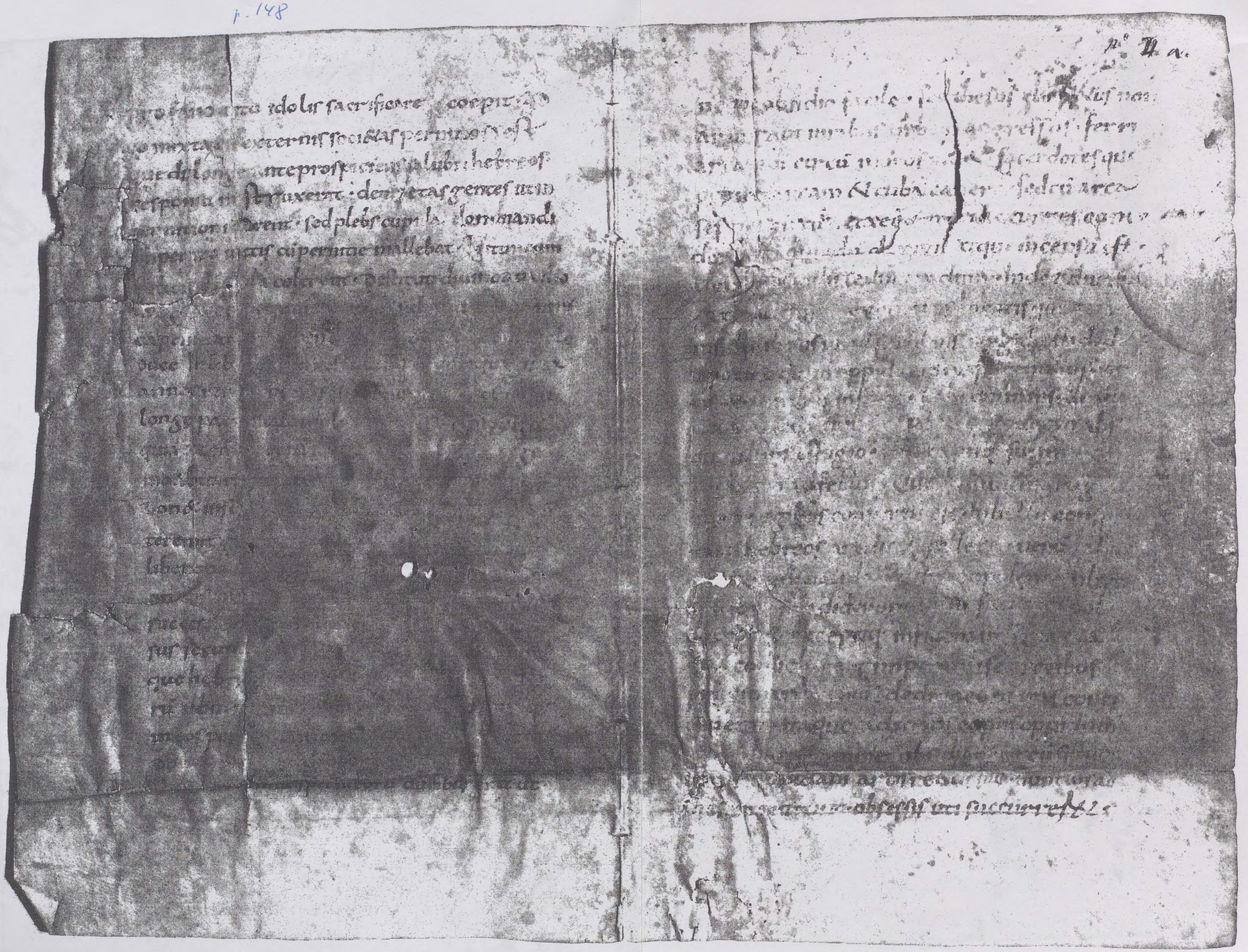
I c. ~~1620~~ 18 f.

TL 20, 112

I 25, 3 - 26, 3 26, p. 156-158

fol. 3v

I 23,1-3
p. 148



Luzern StA, StHA im Hof. PAA 123 / 3 vol. 4

fol. 2r

I 21,2-22,1
p. 142 - 144

fol. 2v

Staatsarchiv Luxemburg
Stiftsarchiv Wiltz
Fragmentensammlung
Fragment Nr. 6

fol. 3r

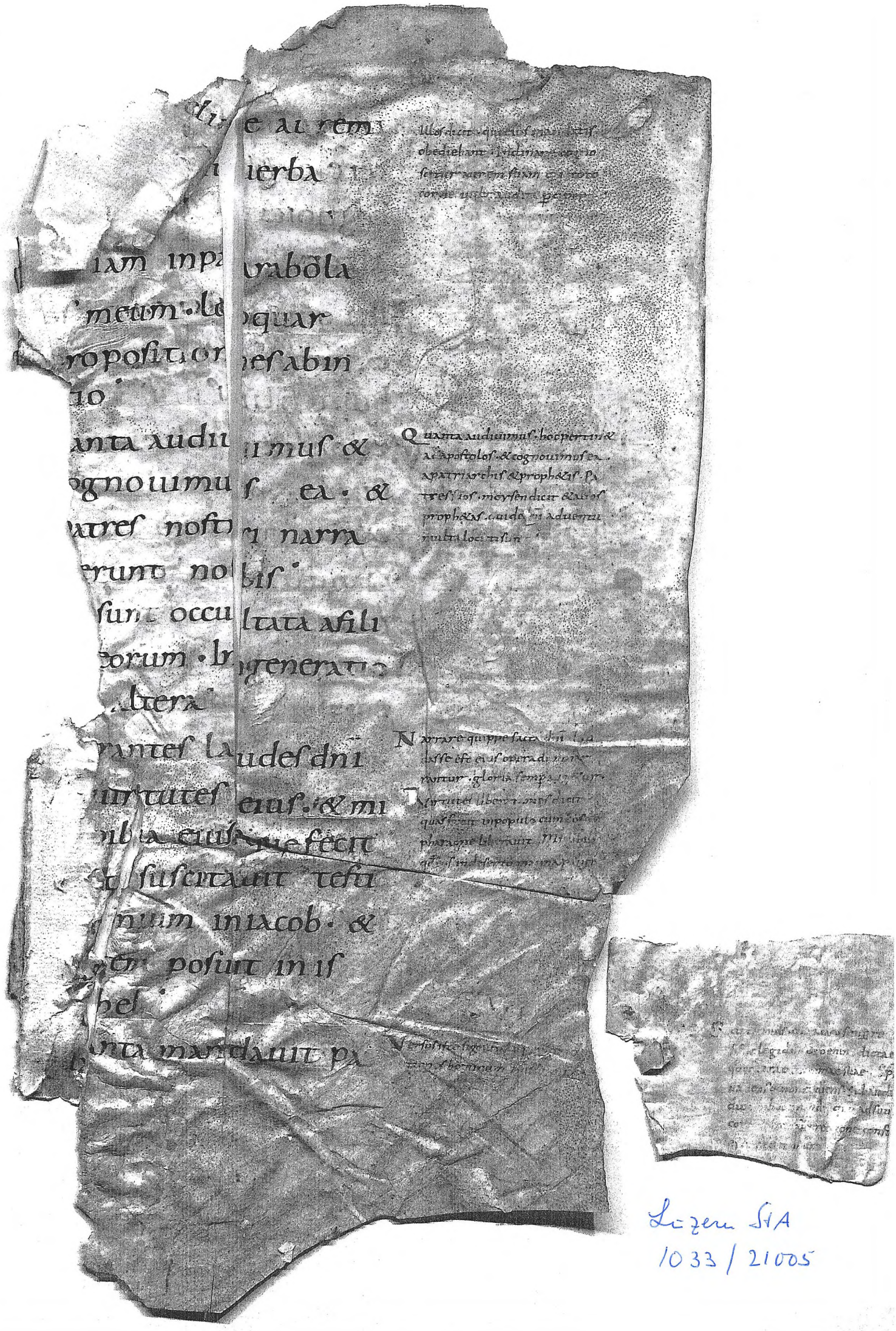
I 22-23
p. 144-148

I 22
p. 144-146

1 Doppelbl.,
Text geht von links nach rechts lückenlos

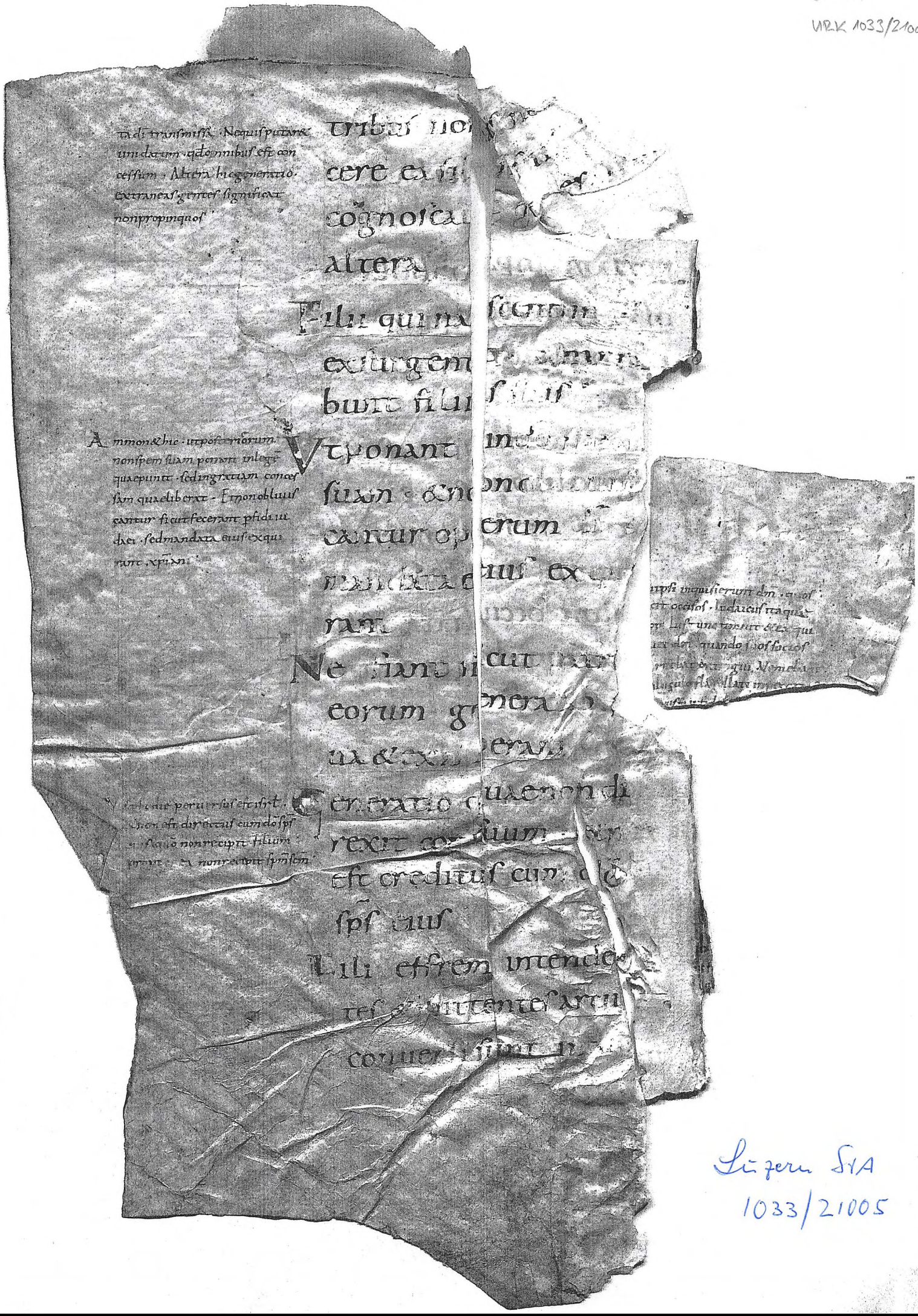
Luzern StA, StiftsA St. Leodegar

Fragm. 5 + 6



Luzern StA
1033 / 21005

GALU
URK 1033/21005



Luzern StA
1033/21005

fl3

Confirmatio ottonis regis. secundi. de thelonio. et emunitate.

Aa

Ao
973.

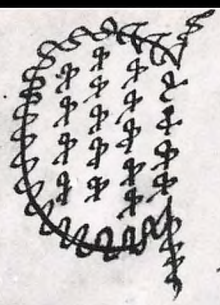
H.

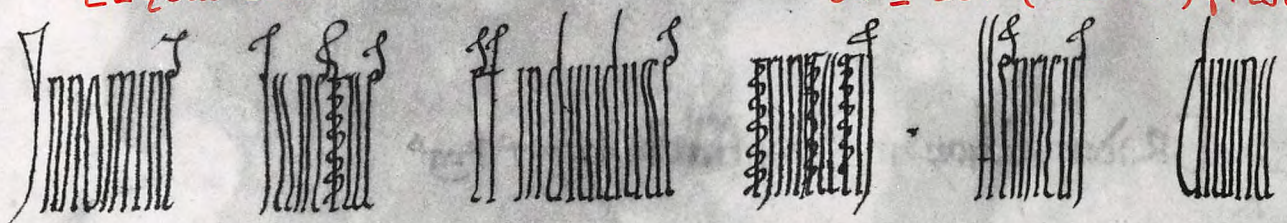
Staatsarchiv Luzern

Urk GA 2 / Rückvermerk 1:1

Lezem StA

DH III 264 (4.3.1051) f. Wonus





Omnium ſcę di ęccle nrię fidelium pſentium ſcilicet ac futurorum ſcaz uniuerſitaſ. q

Agnę impatricſ. Sco Petro In Wormatia p uoluntate et aſſiduam ſeruitut

pdiu qdcumq in Rodenſleba uiſi ſum habere. ſitum in pago Hortduringu

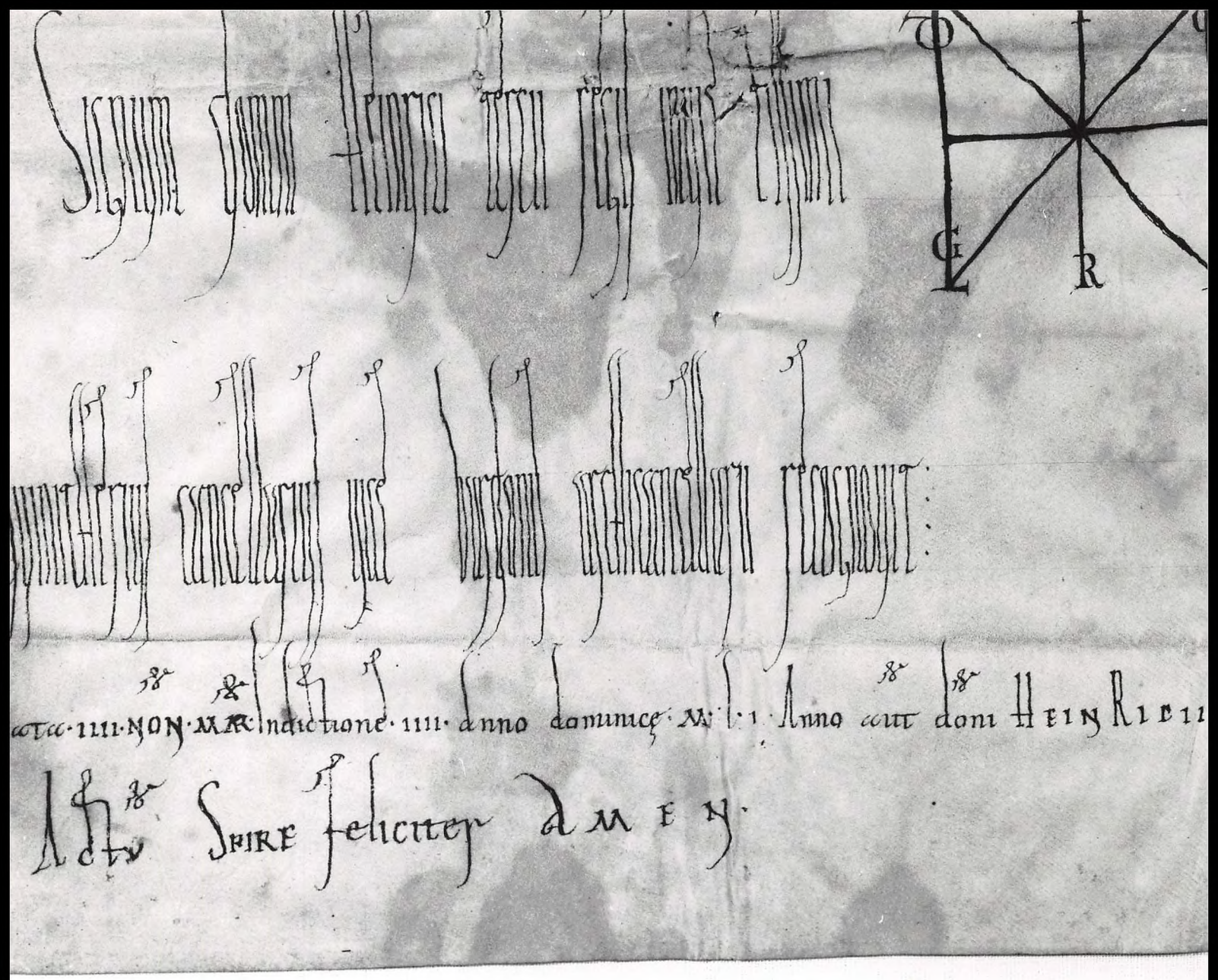
terris cultis et incultis. pſ. campis. paſuis. edificiis. areis. ſiluis. aquis.

utriuſq ſexus mancipiis. excub. et redditib. uiis et inuiis. ſeu cu omni utilit

pfatus epſ. A. ſuiq ſucceſſoribus libero deincepſ pfruantur arbitrio. hęc

faciendi. Hęc u nra auctoritaſ ut ſtabilis et incuulſa omni ęuo pmaneat. ha

ſigillo nro inſigniri iuſſimus.



Lüzern StA

DH III 264 (4.3.1051)

Luzern StA DH III 264 (4.3.1051)



ttes nos p amorem di et sempitnam memoriam nri · et dilecte nre ciugi

e Arnoldi sedis eiusdem uenerabilis epi · donauimus et delegauimus

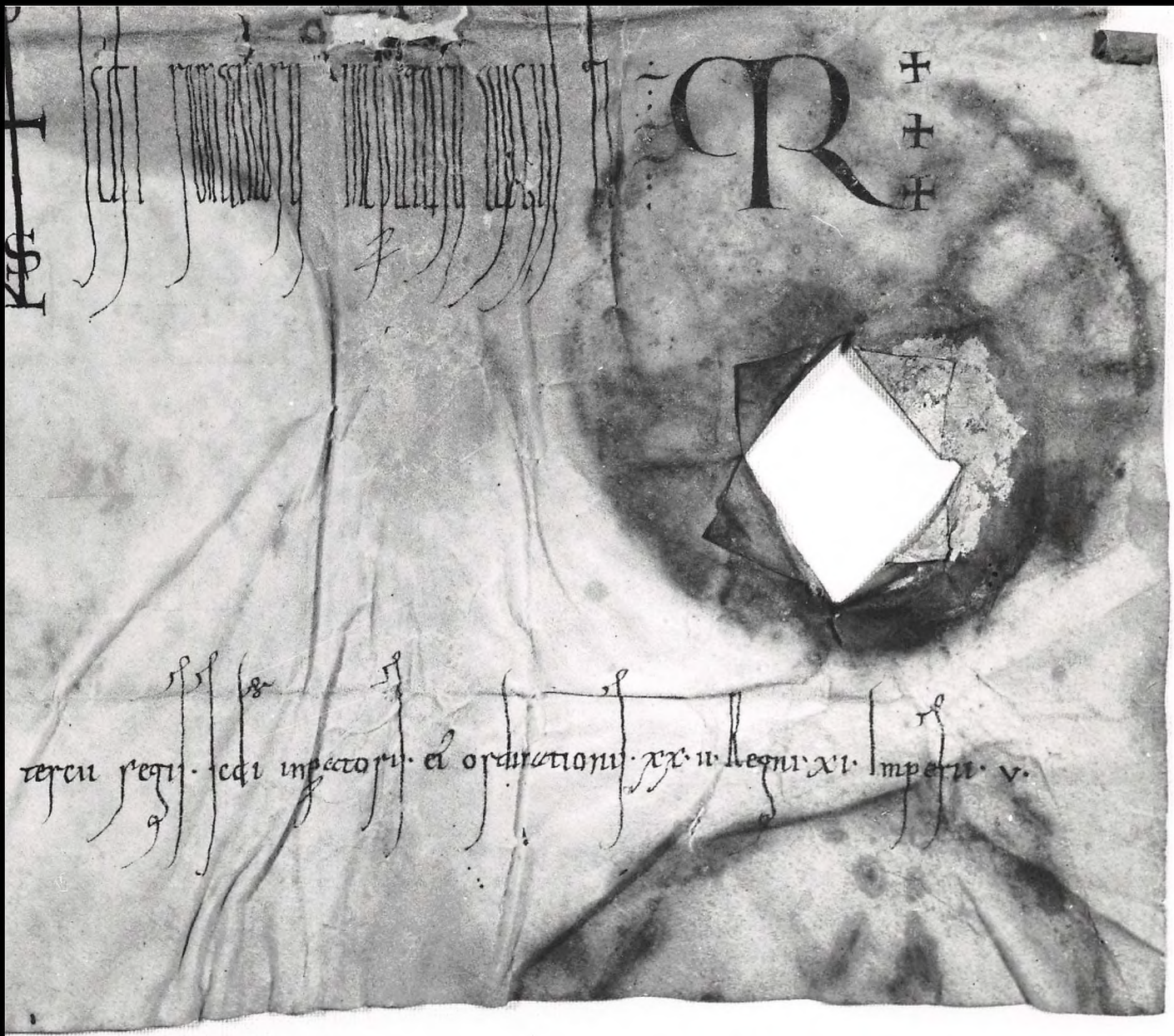
in · in comitatu Liutheri comitis · dictu cu omnib; suis appenditiis ·

agrumq decursib; · molis · molendinis · piscationib; · uenationib; ·

tate que scribi potest nominari · eo uidelicet tenore · ut

tenendi · dandi · uendendi · comutandi · quicquid uoluerint inde

inc cartam inde conscriptam · manu ppa subtus firmauimus · et

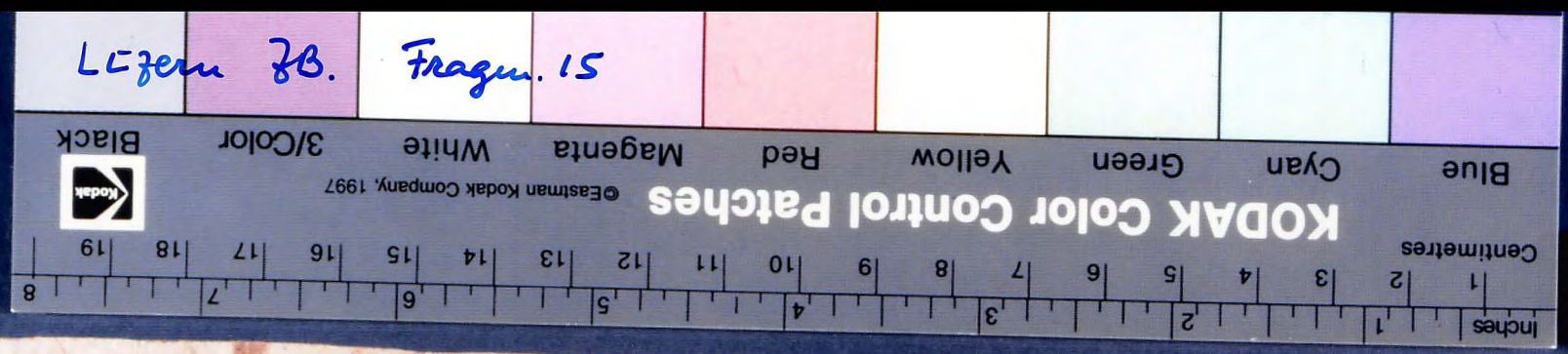


tercii regni · eci imperatoris et ordinationis · xx · ii · regni · xi · imperii · v ·

Luzern StA

DH III 264 (4.3.1051)

Luzern ZB. Fragm. 15



ZHB LUZERN
10849

bae & pharisaei hypocritae qui circuitis
regnum ante homines; vos autem non
intratis nec introeuntes sinitis intrare.
Vae uobis scribae & pharisaei hypocritae
qui circuitis mare & aridam ut faciatis
unum proselytum. Et cum fuerit factus
facitis eum filium gehennae duplo quam

hic sabbato pe[r]fra
esurientes conpe[r]unt
ducare. Pharisaei
erunt ei; Ecce discipu
od non licet eis facere
ut eis non legistis
quando esurit &

duos pedes habentem mitti in
num ignem inextinguibilem. Vbi uermis
non moritur. & ignis non extinguitur.
Quod si oculus tuus scandalizat te. eice
Bonum est tibi luscum introire in regn
habentē.
quam duos oculos mitti in gehennam
Vbi uermis eorum non moritur. & ignis

extinguitur.

Marc. 9,44-47

10850

ac & pharisaei hypocritae [illegible]

regnum ante homines; vos autem non

intratis nec introeuntes sinitis intrare.

Vae vobis scribae & pharisaei hypocritae

qui circuitis mare & aridam ut faciatis

unum proselytum. Et cum fuerit facti

facti eum filium gehennae duplo quam

10849

Luzern ZB. Fragm. 15

KODAK Color Control Patches
©Eastman Kodak Company, 1997
Blue Cyan Green Yellow Red Magenta White 3/Color Black
Centimeters 1 2 3 4 5 6 7 8 9 10 11 12 13 14 15 16 17 18 19
Inches 1 2 3 4 5 6 7 8

ZHB LUZERN
10848

Kodak Royal Paper

Luzern ZB. Fragm. 11

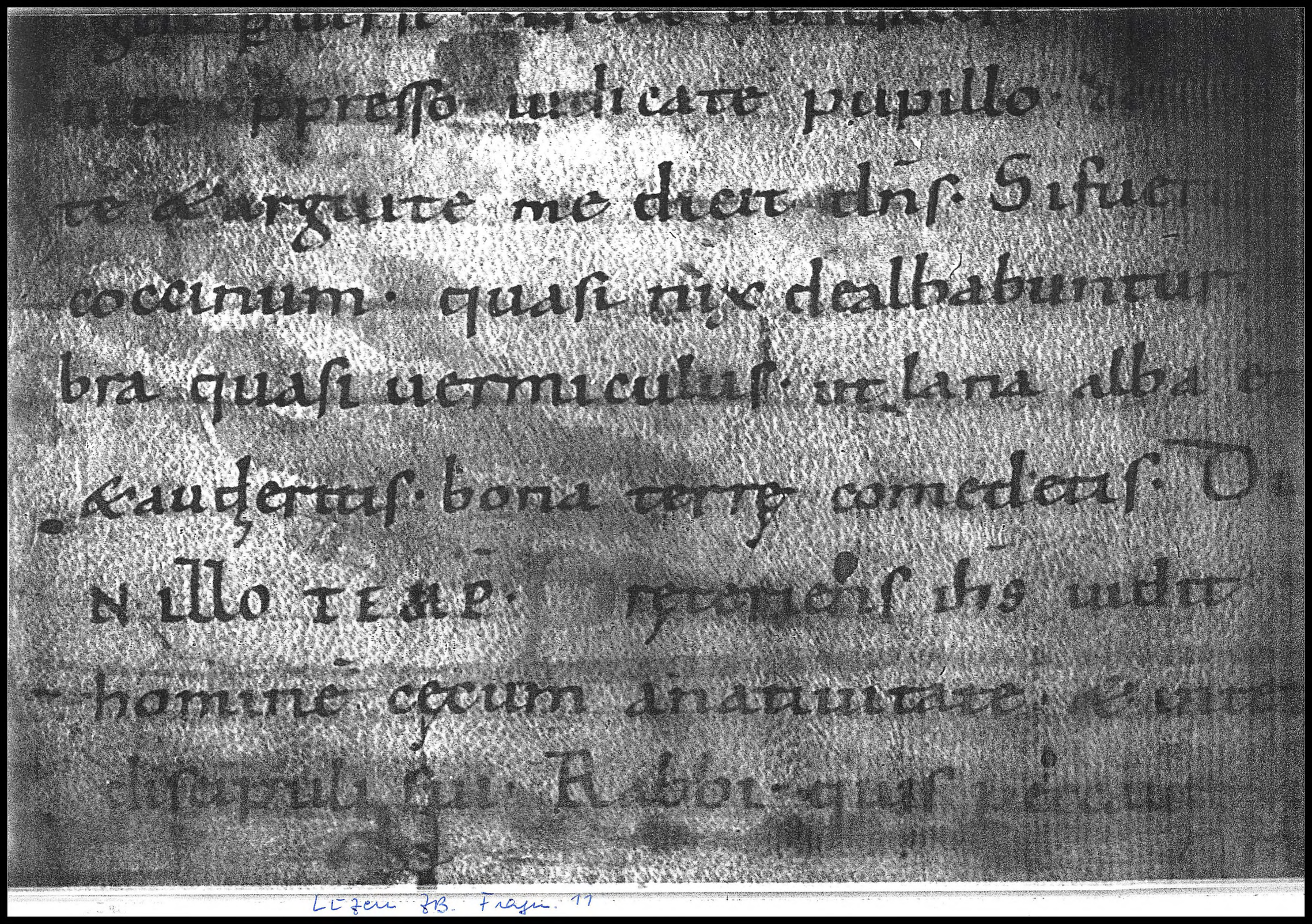
turba aut · multi ediderunt in eum ·

Hec dic dns ds · Sanctificabo nomen meum magnu ut sci
ant gentes · quia ego dns · dum sanctificatus fuero in uobis coram
eis · Tollam enim uos de gentibus · & congregabo de uniuersis
terris · & adducam uos in terra uram · Et effundam sup uos a
quam mundam · & mundabimini ab omnibus inquinamentis
uestris · & ab uniuersis idolis uris mundabo uos · Et dabo
uobis cor nouum et spm nouum ponam in medio uri · Et au
feram cor lapideum de carne ura · & dabo uobis cor carneum
& spm meum ponam in medio uri · Et faciam ut in preceptis
meis ambuletis · & iudicia mea custodiatis · & operemini ·
& habitabitis in terra quam dedi patribus uris · Et eri
tis mihi in populu · & ego ero uobis in dm · Dicit dns
omps · UNDE SEQUENTUR

Hec dicit dns ds · Auferte
malum cogitationu uarum ab oculis meis · Quiescite
agere peruerse · discite benefacere · Querite iudicium subue
nite oppresso · iudicate pupillo · defendite uidua · & uenite
& arguite me dicit dns · Si fuerint peccata ura ut
coccinum · quasi nix dealbabuntur · Et si fuerint ru
bra quasi uermiculus · ut lana alba erunt · Si uolueritis
& audieritis · bona terre comedetis · Dicit dns omps ·

IN illo tempe · Preteriens ihs uidit SCM IOHANNEM
hominem cecum a natiuitate · & interrogauerunt eum
discipuli sui · Rabbi · quis peccauit hic aut parentes

eius ut cecus nasceretur · Respondit
neq; parentes eius · sed ut manifestentur
Me oportet operari opera eius qui mi
uenit nox · quando nemo potest opera
do sum lux sum mundi · Hec cum di
xisset · & fecit lutum exputo · & linit
eius · & dixit ei · Uade lauare in
Interpretatur missus · Abiit ergo & la
tauit · uenit · & qui uidebant eum
dicebant · Nonne hic
mendicabat · Alii dicebant quia
nequaquam · sed similis est eius · Il
le autem ego sum · Dicebant ergo
ei quomodo sunt tibi oculi · Re
spondit ihs · linit fecit exput
& dixit mihi · Uade ad natatoriu
bu · & lauare · & uidi · Et dixerunt
nescio · Adducunt eum ad phari
sei · Erat aut sabbatu quando
peruit oculos eius · Iterum ergo in
pharisei · quomodo uidisset · Ille
posuit mihi super oculos · & la
bant ergo · ex phariseis quidam
mo ado · qui sabbatu non custo
quomodo potest homo peccator
& scisma erat in eis · Dicunt ergo
dicis tu de eo · qui aperuit oculos tu

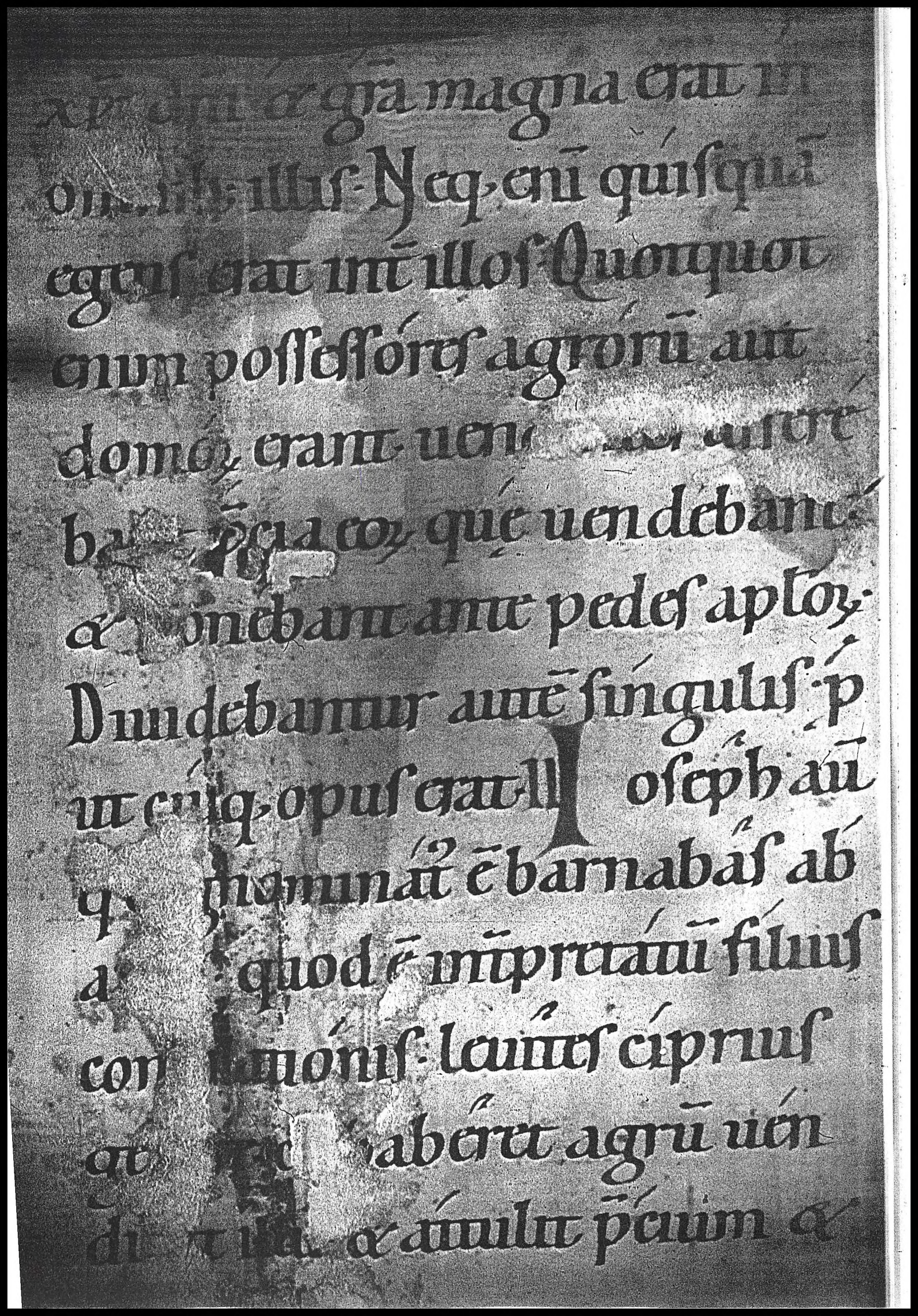


10857

cl̄ c plam-
xilions steti c
ambulábat · c intrauit cum
illis in templū · ambulans c
exiliens c laudans dñm · Et uí
dit omnis ppls ambulan
tē c laudantē dñm · Cognoscebat
autē illū · quō ipse erat ad
elemósinā sedébat ad speciósā
portā templi · Et repleti
omni stupóre c extasi
accíderat illi · Cum teneret autē
petrū c iohannē · concurrit om
nis ppls ad eos ad pórticū quę
appellatur salomónis stupens

xp̄i dñi · c grā magna erat in
omnib; illis · Neq; enī quíspiā
egens erat intēr illos · Quotquot
enim possessóres agrórū aut
domōz erant · uendentes afferé
bant pretia rerū quę uendebant
c ponebant ante pedes apłoz ·
Diuidebatur autē singulis · p
ut cuiq; opus erat · Ioseph autē
q; cognominat ē barnabas ab
apłis · quod ē interpretátū filius
consolatiónis · leuítes cýprius
qui cū habéret agrū uén
dit illū · c attulit pecúniā c

co dñs
corporal
quę erat
dicitur ·
Ineruata
monenda
Cumque
pdicare
Nūquid
insensatu
málib; fi
co discipli
nu erant
nómine



Luzern ZB.
Fragm. 4

10835