

Fragment of an ancient papyrus scroll with faint, mostly illegible handwritten text in a cursive script. The text is arranged in vertical columns and is significantly faded and obscured by the texture and damage of the papyrus.

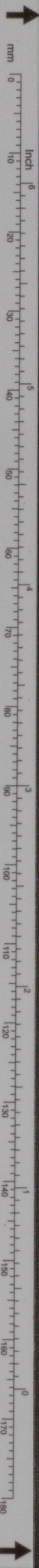

C1 B1 A1 C2 B2 A2 B5 A5 20 18 17 16 11

10 09 03 02 01 C7 B7 A7 C8 B8 A8 C9 B9

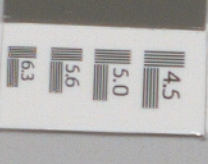

Image Engineering Scan Reference Chart TE263 Serial No. [redacted]

the scale towards document