

Fragment of an ancient papyrus scroll with faint, mostly illegible handwritten text in a cursive script. The text is arranged in vertical columns and appears to be a list or record of some kind, possibly containing names and numbers. The papyrus is heavily aged, discolored, and has significant damage, including tears and missing sections.

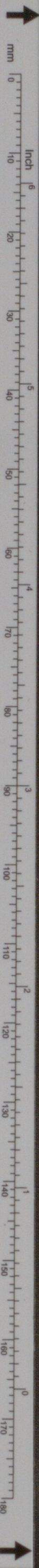

C1 B1 A1 C2 B2 A2 B5 A5 20 18 17 16 11
Patch Reference numbers on UTT



10 09 03 02 01 C7 B7 A7 C8 B8 A8 C9 B9

Image Engineering Scan Reference Chart TE263 Serial No. [redacted]

the scale towards document

