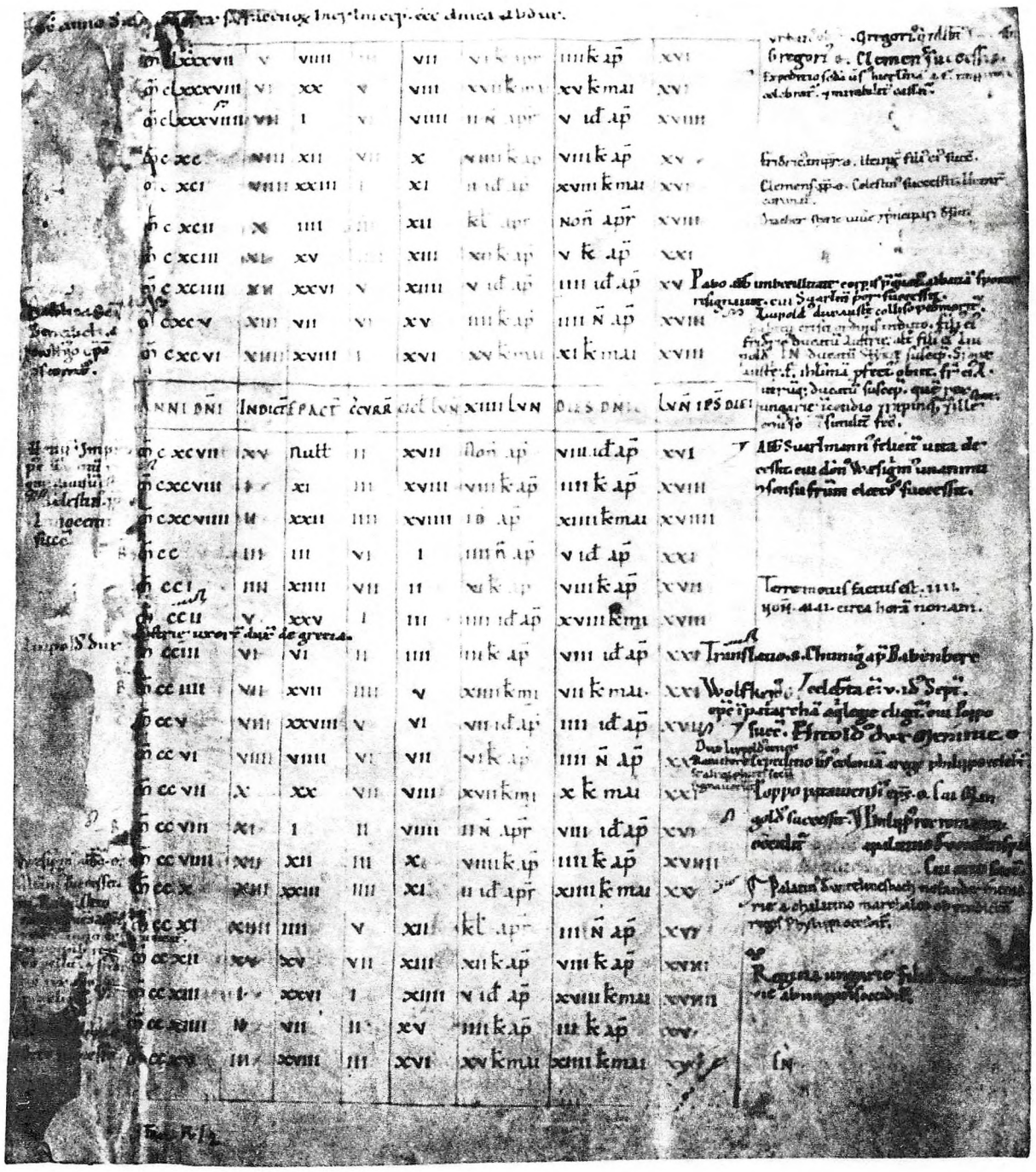

m̄ clxxxvii	v	viiii	iii	vii	vi k̄ apr	iiii k̄ ap̄	xvi
m̄ clxxxviii	vi	xx	v	viii	xvii k̄ mai	xv k̄ mai	xvi
m̄ clxxxviiii	vii	i	vi	viiii	ii n̄ apr	v id ap̄	xviiii
m̄ c xc	viii	xii	vii	x	viiii k̄ ap	viii k̄ ap̄	xv
m̄ c xci	viiii	xxiii	i	xi	ii id ap	xviii k̄ mai	xvi
m̄ c xcii	x	iiii	iii	xii	kl̄ apr	non̄ apr	xviii
m̄ c xciii	xi	xv	iiii	xiii	xii k̄ ap	v k̄ ap̄	xxi
m̄ c xciiii	xii	xxvi	v	xiiii	v id ap	iiii id ap̄	xv
m̄ c xcv	xiii	vii	vi	xv	iiii k̄ ap	iiii n̄ ap̄	xviii
m̄ c xcvi	xiiii	xviii	i	xvi	xv k̄ mai	xi k̄ mai	xviii
ANNI DN̄I	INDICT̄	EPACT̄	CCVRR̄	CICL LVN	XIIII LVN	DIES DN̄IC	LVN̄ IPS DIEI
m̄ c xcvii	xv	nulli	ii	xvii	non̄ ap	viii id ap̄	xvi
m̄ c xcviii	i	xi	iii	xviii	viii k̄ ap	iiii k̄ ap̄	xviii
m̄ c xcviiii	ii	xxii	iiii	xviiii	id ap	xiiii k̄ mai	xviiii
m̄ cc	iii	iii	vi	i	iiii n̄ ap	v id ap̄	xxi
m̄ cc i	iiii	xiiii	vii	ii	xi k̄ ap	viii k̄ ap̄	xvii
m̄ cc ii	v	xxv	i	iii	iiii id ap̄	xviii k̄ mai	xviii
m̄ cc iii	vi	vi	ii	iiii	iii k̄ ap	viii id ap̄	xxi
m̄ cc iiii	vii	xvii	iiii	v	xiiii k̄ mai	vii k̄ mai	xxi
m̄ cc v	viii	xxviii	v	vi	vii id ap	iiii id ap̄	xvii
m̄ cc vi	viiii	viiii	vi	vii	vi k̄ ap	iiii n̄ ap̄	xx
m̄ cc vii	x	xx	vii	viii	xvii k̄ mai	x k̄ mai	xxi
m̄ cc viii	xi	i	ii	viiii	ii n̄ apr	viii id ap̄	xvi
m̄ cc viiii	xii	xii	iii	x	viiii k̄ ap	iiii k̄ ap̄	xviiii
m̄ cc x	xiii	xxiii	iiii	xi	ii id apr	xiiii k̄ mai	xx
m̄ cc xi	xiiii	iiii	v	xii	kl̄ apr	iiii n̄ ap̄	xvi
m̄ cc xii	xv	xv	vii	xiii	xii k̄ ap	viii k̄ ap̄	xviii
m̄ cc xiii	i	xxvi	i	xiiii	v id ap	xviii k̄ mai	xviiii
m̄ cc xiiii	ii	vii	ii	xv	iiii k̄ ap	iii k̄ ap̄	xv
m̄ cc xv	iii	xviii	iii	xvi	xv k̄ mai	xiiii k̄ mai	xvi

2

Lambach Fragm. 2
(viell. von dem Hd. von 3-kgr. fragm.)

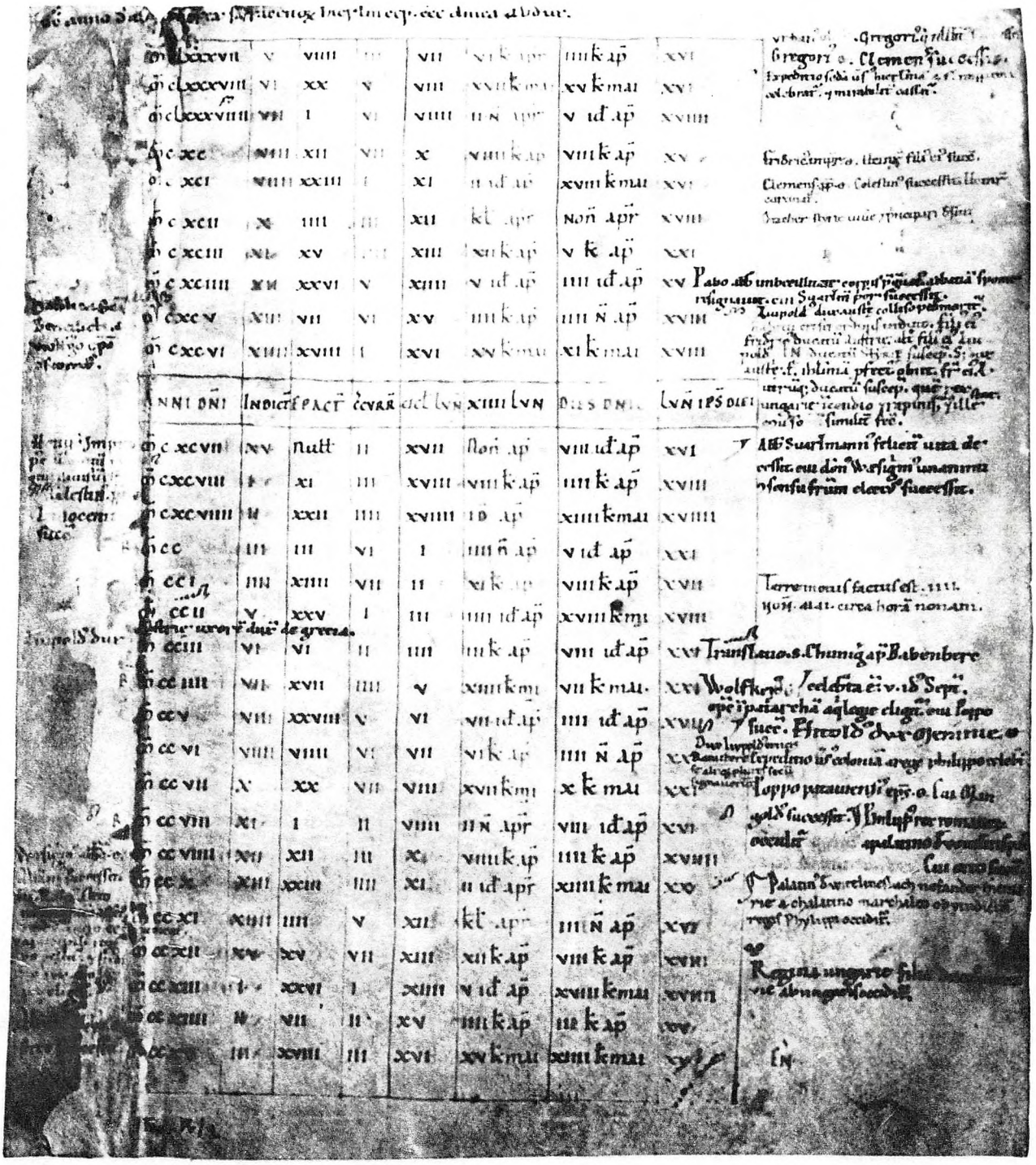

Lambach Fragm. 2

2

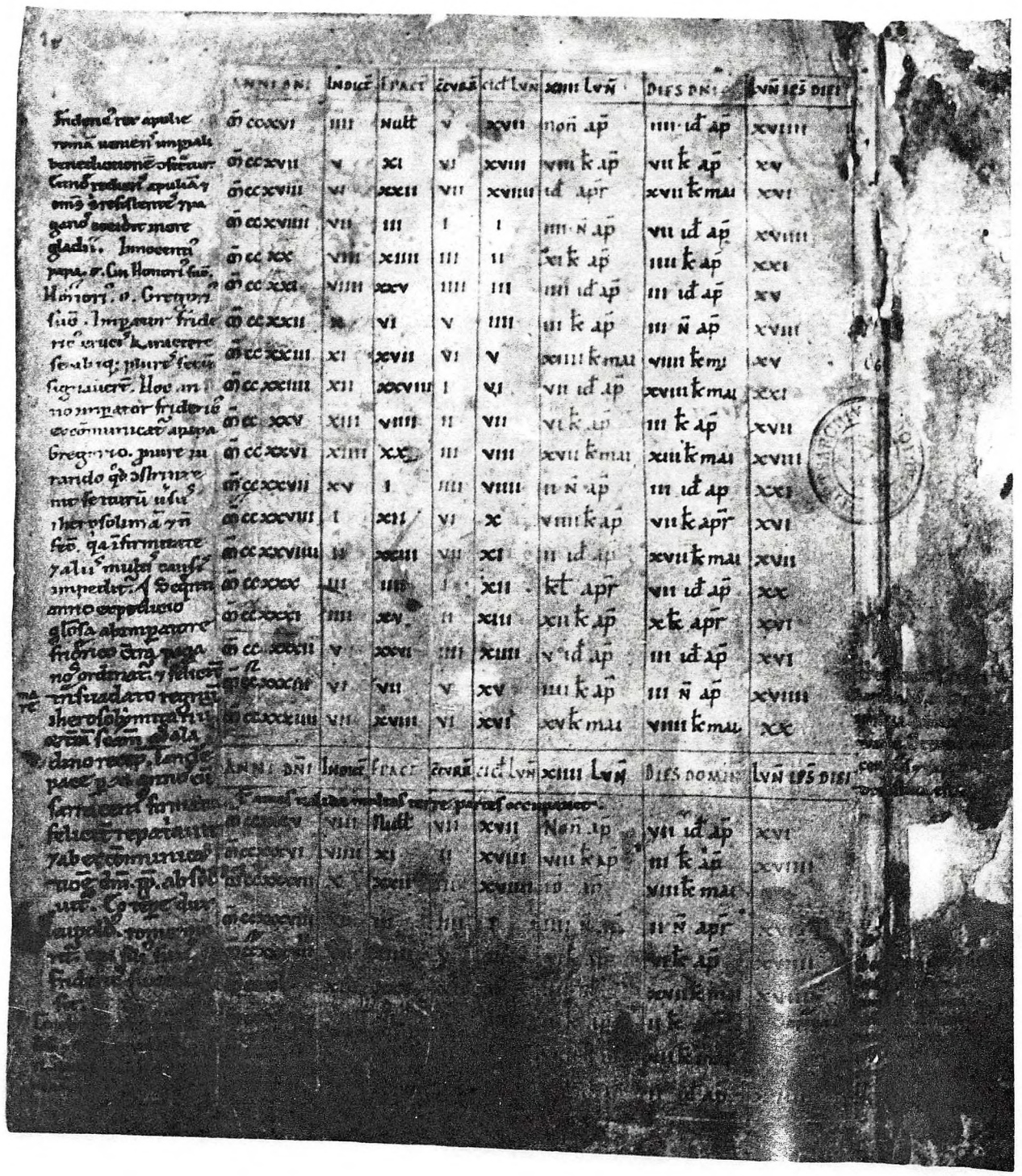

Anni dni	Indict	Epact	Concurr	Cicl Lun	XIIII Lun	Dies dni	Lun ies dies
m cc xvi	iiii	Nult	v	xvii	non ap	iiii id ap	xviiii
m cc xvii	v	xi	vi	xviii	viii k ap	vii k ap	xv
m cc xviii	vi	xxii	vii	xviiii	id apr	xvii k mai	xvi
m cc xviiii	vii	iii	i	i	iiii n ap	vii id ap	xviiii
m cc xx	viii	xiiii	iii	ii	xi k ap	iiii k ap	xxi
m cc xxi	viiii	xxv	iiii	iii	iiii id ap	iii id ap	xv
m cc xxii	x	vi	v	iiii	iii k ap	iii n ap	xviii
m cc xxiii	xi	xvii	vi	v	xiiii k mai	viiii k mai	xv
m cc xxiiii	xii	xxviii	i	vi	vii id ap	xviii k mai	xxi
m cc xxv	xiii	viiii	ii	vii	vi k ap	iii k ap	xvii
m cc xxvi	xiiii	xx	iii	viii	xvii k mai	xiii k mai	xviii
m cc xxvii	xv	i	iiii	viiii	ii n ap	iii id ap	xxi
m cc xxviii	i	xii	vi	x	viiii k ap	vii k apr	xvi
m cc xxviiii	ii	xxiii	vii	xi	ii id ap	xvii k mai	xvii
m cc xxx	iii	iiii	i	xii	kl apr	vii id ap	xx
m cc xxxi	iiii	xv	ii	xiii	xii k ap	x k apr	xvi
m cc xxxii	v	xxvi	iiii	xiiii	v id ap	iii id ap	xvi
m cc xxxiii	vi	vii	v	xv	iiii k ap	iii n ap	xviiii
m cc xxxiiii	vii	xviii	vi	xvi	xv k mai	viiii k mai	xx

Anni dni	Indict	Epact	Concurr	Cicl Lun	XIIII Lun	Dies domini	Lun ies dies
Tamen [illegible] multas terre partes occupauerunt.							
m cc xxxv	viii	Nult	vii	xvii	Non ap	vii id ap	xvi
m cc xxxvi	viiii	xi	ii	xviii	viii k ap	iii k ap	xviiii
m cc xxxvii	x	xxii	iii	xviiii	id ap	viii k mai	[illegible]
m cc xxxviii	[illegible]	[illegible]	iiii	i	iiii n ap	ii n apr	[illegible]
m cc xxxviii	[illegible]	[illegible]	[illegible]	[illegible]	[illegible]	vi k ap	[illegible]
[illegible]	[illegible]	[illegible]	[illegible]	[illegible]	[illegible]	xvii k mai	[illegible]
[illegible]	[illegible]	[illegible]	[illegible]	[illegible]	[illegible]	ii k [illegible]	[illegible]
[illegible]	[illegible]	[illegible]	[illegible]	[illegible]	[illegible]	xii k mai	[illegible]
[illegible]	[illegible]	[illegible]	[illegible]	[illegible]	[illegible]	[illegible] id ap	[illegible]

2

Lambach Fragm. 2